

# 1. LE CALME

## Violoncello 2

Allegro Moderato ♩ = 66

*mf*

6

13

*cresc.*

19

*mf*

25

*mp*

30

*p* *pp*

## 2. INQUIETUDE

### Violoncello 2

Allegro deciso ♩ = 76

5

11

15

18

23

27

31

### 3. SCHERZO

Violoncello 2

Allegretto ♩. = 60

*p*

6

*p*

13

19

*p*

27

33

*p* *sf* *sf*

40

*sf* *sf* *sf* *mf*

# 4. SOUVENIR

## Violoncello 2

Moderato ♩ = 60

11

20

a tempo

30

37

# 5. INSOUCIANCE

Violoncello 2

Allegretto grazioso ♩ = 126

7

12

19

26

33

38

# 6. L'ORAGE

## Violoncello 2

Allegro agitato ♩ = 76

# 7. GRAVITE

## Violoncello 2

Allegro ma non troppo ♩ = 80

Measures 1-5. Dynamics: *p*

Measures 6-11. Dynamics: *f*

Measures 12-16. Dynamics: *sf*

Measures 17-22. Dynamics: *p*, *cantabile*

Measures 23-28. Dynamics: *sf*, *p*

Measures 29-33. Dynamics: *sf*

Measures 34-38. Dynamics: *f*

Measures 39-42. Dynamics: *sf*

Measures 43-46. Dynamics: *sempre dim.*, *ff*

# 8. RESOLUTION

## Violoncello 2

Allegro maestoso ♩ = 84

*p* *f*

9

*p*

17

*p dolce*

24

*ff*

33

*p* *p*

42

*f*

48

*mf*

56

*f* *f*

64

*p*

68

*poco a poco dim.* *perdendosi* *pp*

# 9. CAPRICCIO

## Violoncello 2

Allegro ♩ = 112

*dolce grazioso* *sim.*

5

9

13

*f* *p*

19

*leggiere* *p*

24

*sf* *p dolce* *sim.*

29

33

*p* *pp*

# 10. AGITATION

## Violoncello 2

Allegro moderato ♩ = 60

9

Allegro appassionato ♩ = 54

16

23

30

37

43

# 11. LE GONDOLIER

Violoncello 2

Allegretto ♩ = 112

*p dolce*

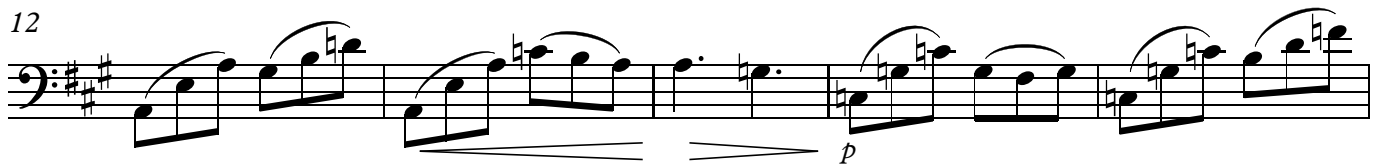

# 12. ENERGIE

Violoncello 2

Allegro risoluto  $\text{♩} = 76$

*f* > *f* *p*

7

*f*

12

*p* *f*

17

*p* *f*

23

*p* *cresc.* *f*

30

*f* *fp* *f* *fp*

34

*p* *f*